



## DUTCH CARIBBEAN TOWING AND SHIPPING

### PONTOON KMILA

VESSEL NAME:	KMILA
TYPE OF VESSEL:	FLAT DECK CARGO BARGE-NON PROPELLED (RORO RAMP, SIDE BINWALL)
BUILT:	1993, RUSSIA
SHIP REGISTRATION:	WILLEMSTAD, CURACAO NETHERLANDS ANTILLES
CLASS:	BUREAU VERITAS
LAST DRYDOCKING:	NOVEMBER 2013
DEADWEIGHT:	3,640 TONES
GROSS REGISTER TONNAGE	1,492 TONES
NET REGISTERS TONNAGE	447 TONES
LENGTH OVERALL	65.18 MTS / 213.9 FT
LENGTH BETWEEN PERPENDICULARS	62.40 MTS / 204.68 FT
BREADTH	21 MTS / 68.88 FT
DEPTH	4.40 MTS / 14.42 FT
LOADED DRAFT	3.30 MTS / 10.82 FT
LIGHT DRAFT	0.73 MTS / 2.39 FT
UNIFORM DECK STRENGTH	10 TONNES/M2
CARGO DECK AREA BETWEEN BINWALLS	50 X 17 MTS, 2.18 MTS HEIGHT
BOW RAMP	10.1 X 6.28 MTS/ 32.42 X 20.08 FT
BALLAST TANKS	16
GENERATOR	G.M. 671 - 52KW
WINCHES	AFT
OWNER INFO:	UNITED BARGE #2; DOM. REP.
TELEPHONE:	+1809-534-4141 EXT. 224 & 223
MOBILE:	+1809-390-4000; +1809-390-0233
OWNER MAIL:	<a href="mailto:SKHOURY@BLOCKKHOURY.COM">SKHOURY@BLOCKKHOURY.COM</a>
OPERATIONAL MAIL:	<a href="mailto:FGRACIANO@BLOCKKHOURY.COM">FGRACIANO@BLOCKKHOURY.COM</a>



DUTCH CARIBBEAN TOWING AND SHIPPING

**PICTURES**

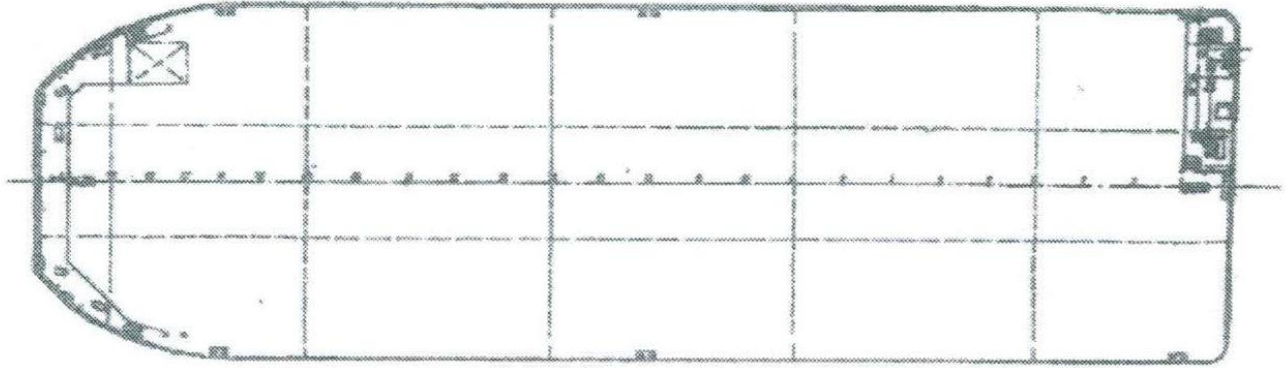



DUTCH CARIBBEAN TOWING AND SHIPPING







DUTCH CARIBBEAN TOWING AND SHIPPING

